



# THE WAYNE HERALD

WAYNE, NEBRASKA 68787

THURSDAY, NOVEMBER 24, 1988 — 110TH YEAR — NO. 16

THIS ISSUE — 1 SECTION, 12 PAGES

LOCAL DELIVERY 23¢ — NEWSSTAND 45¢

## At A Glance

### Vocal concert

Christmas vocal concerts for the Wayne Middle School and the High School will soon take place.  
The Wayne Middle School Vocal Concert takes place on Tuesday, Dec. 6 at 7:30 p.m.  
And the Wayne-Carroll High School Vocal Christmas Concert is scheduled for Sunday, Dec. 11 at 1:30 p.m.  
Both concerts will take place at the high school Lecture Hall.

### Benefit

A benefit for Jack Kavanaugh has been scheduled for Sunday, Dec. 4 from 2 p.m. to 11 p.m. at the West Randolph Ballroom in Randolph (West Highway 20).  
Served will be barbecue pork 'n' kraut sandwiches. Dance-music will be provided by Lynn Dvorak.  
Donations for the benefit are being accepted at the State National Bank in Wayne and the Security National Bank of Laurel.  
Jack is currently waiting for a heart transplant. Cards and letters can reach him at the following address: Jack and Betty Kavanaugh, 401 Broadway, Apt. 6, P.O. Box 31, Carver, MN 55315-0031.

### Will be Settlers

There will be a 1989 Wayne County Old Settlers Celebration at Winside. A committee has been organized and recently held its first meeting. They selected Saturday, July 15 as the date for the event.  
Officers elected were LeNell Zoffka, chairperson; Lori Langenberg, treasurer; and Cynthia Frevert, secretary.  
The group discussed a number of activities for the celebration, including having an antique tractor pull, a barbecue, square dance, teen dance, clowns, lip sync contest, games for children and possibly a group of Indian Dancers.  
The group will meet again in January. Anyone interested in helping with this event should contact one of the officers.

### Drawing

The first drawing for Wayne's Holiday Magic will take place Friday, Nov. 25.  
Registration began for the event on Monday, Nov. 21. Each time an individual makes a purchase in a Holiday Magic participating business, the name and amount of the purchase will be registered. If no purchase is made, customers are still eligible to register and win \$1 for entering the contest.  
If that individual's name is drawn in the Chamber's weekly drawing, they win a gift certificate for the dollar amount indicated on the registration slip (up to \$50), redeemable at any Chamber business.  
The Chamber has an advertisement in the Christmas Special Section in this edition of The Wayne Herald. On that advertisement is a registration form for those wishing to enter in the holiday lighting contest.

### Special section

A Christmas Kick-off Shopping Guide has been inserted in this Thursday's edition for local distribution in the greater Wayne trade area.  
Check out the holiday specials that these merchants have to offer.



**Extended Weather Forecast:**  
Thursday through Saturday, chance of showers developing Friday, ending early.  
Saturday, cooling trend; highs, mid- to upper-50s.  
Sunday, to the lower-40s on Saturday; overnight lows, mid-30s, cooling to lower-20s.

## City proposes savings Draft of gas study up for discussion

By Chuck Hackenmiller  
Managing Editor

The city of Wayne has proposed — as reported in a 'discussion draft' of the Municipal Gas Feasibility Study — an estimated 'test year' savings of \$30,820 and a 12 year savings of \$163,751 should the privately-owned gas company become municipally-owned.

However, typical municipal data or 'base case' figures also presented, in a economic feasibility study (intended to represent a generic system), an estimated test year savings which would amount to a \$10,480 loss, while the 12 year amount would result in \$146,634 savings.  
Those figures are based on an assumption that there be a purchase price [of the gas system] at \$300 per customer, along with nominal escalation in costs and other considerations as outlined in the report.  
"In general, it appears that there are several key factors which affect the feasibility of ownership. The purchase appears to be most feasible in those municipalities which recently received rate increases and which have large customers on their system," the study indicates.

**THE REPORT**, prepared by HDR Engineering of Lincoln, Nebraska, was authorized by the Wayne city council to see what feasibility or advantages exist to acquire the natural gas system and operate it as part of the other municipal utilities.

HDR Engineering was retained by the Nebraska Municipal Power Pool to assist 13 other cities in this evaluation. The other cities, besides Wayne, included Bertrand, Crete, Curtis, Falls City, Gering, Henderson, Kimball, Stuart, Superior, Wahoo, West Point and Wood River.

Both the "base case" and "city proposed" purchase price of the gas system has been estimated at

\$504,000 — using the \$300 per customer cost.

Total capital requirements, at the base case figures gathered by HDR, totals approximately \$725,560. However, the city's proposed capital requirements has been estimated at less, a total of \$683,210. The city proposed \$38,500 less in equipment/facility costs and \$3,850 fewer dollars in contingencies than what the base case listed.

Estimated test year revenue would be at \$934,681. That amount, minus \$853,447 in total operating expense and the subtraction of \$91,714 in total non-operating income (expense) would leave a loss of \$10,480 on a 'base case' basis.

**HOWEVER, THE** city proposal differs. Decreases in operating expenses are noted in labor and payroll taxes, rent and other areas which would bring net income at \$30,280 during the estimated test year.

Another consideration is that there would be impact upon local entities from the potential loss of personal and property tax which could be, in some cases substantial, should the municipality acquire the gas system.

Currently, the gas system's prorated tax within the city limits is as follows: County, \$2,063.55; School, \$6,403.73; ESU, \$162.48; Northeast Technical College, \$307.79; Ag Society, \$34.35; Natural Resource District, \$162.48; City of Wayne, \$3,151.73.

"We have assumed that the City would continue to pay or otherwise offset those taxes in some fashion. This could be in the form of direct payments to the entities, lower natural gas rates, credits against utility costs, etc.," as mentioned in the report. "Ultimately, this is a local decision to be best worked out."

See GAS STUDY, page 7

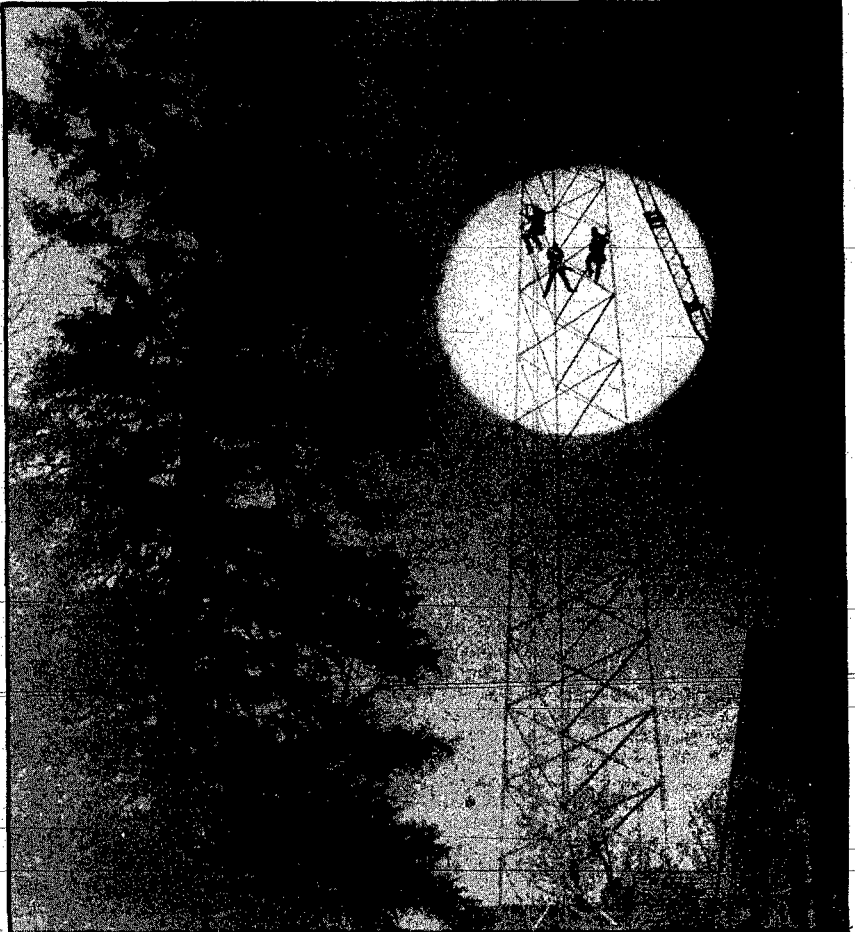

Wayne Herald Photography

## Moonlighting

**IT APPEARS THAT** crew members of the Viking Erection Company of South Sioux City are working into the late evening hours constructing this communication tower near the Wayne City Hall using light of the moon. In actuality, a photo of Monday night's moon was imposed on the tower photo.

## Magazine features Wayne native

By LaVon Anderson  
Assistant Editor

The community of Wayne may be a dot on the world map, but in the world of opera, the community can take pride in claiming Baritone John Brandstetter as it's own native son.

Brandstetter, son of Orval and Dorothy Brandstetter of Wayne, was the featured cover story in the October 1988 edition of Opera Monthly.

A 1967 graduate of Wayne-Carroll High School, Brandstetter has gone from this small northeast Nebraska community to perform in renowned opera houses throughout the world.

Most recently, Brandstetter opened the Seattle Opera's 25th anniversary season as Germont in Verdi's "La Traviata," before traveling to Tokyo to repeat his portrayal of

Yosuke in "Joruri." He opened in Tokyo on Nov. 13.

**IN THE SEVEN** page feature article in Opera Monthly, Evelyn Lear recalls how, in 1974, she discovered Brandstetter when he was a graduate student pursuing a degree in music and education.

Lear had given a concert and was doing a master class at the University of Nebraska when she first heard Brandstetter sing.

"When John Brandstetter opened his mouth and began to sing I almost fell right off my chair."

"What are you doing here?" Lear asked Brandstetter. "Why aren't you out singing professionally?"

With Lear's guidance, Brandstetter won every prize for which he

auditioned and was soon working as an apprentice for the Santa Fe Opera.

**IN 1985, BRANDSTETTER** created the pivotal role of the young puppet master in Minoru Miki's "Joruri" for the Opera Theater of St. Louis.

The following year, he recorded Leonard Bernstein's "A Quiet Place" under the composer's baton and replaced Dietrich Fischer-Dieskau at a concert in Vienna.

In 1987, Brandstetter returned to St. Louis to star in the American premiere of Stephen Oliver's "Beauty and the Beast."

This September, he opened the

See OPERA, page 7

## Benefit dance labeled a success

The Toys for Tots program will have extra dollars to spend on area needy children and their families.

Thanks, in part, to people in the 12 northeast Nebraska counties served by Goldenrod Hills who participated last Friday evening in the Toys for Tots Benefit Dance at Wayne State College, according to Misti Halsey, Goldenrod Hills human development worker at the Wayne office.

"I really felt that the dance was a success. We had excellent attendance," said Halsey.

"Six hundred students from area high schools and colleges donated to the Toys for Tots program, and I think everyone had a good time," she added.

towards gifts for needy children at Christmas time. "Everyone who helped out with this event helped to put a smile on someone's face this Christmas," Halsey said.

Two contests were a part of the benefit dance. One involved the school that collected the most new and used toys and were in attendance at the dance.

"While many of the schools did a great job — including a great many toys collected by Coleridge, Winside and Wayne High — Pierce High School turned out with the greatest amount of gifts to the program," said Halsey.

"Pierce students showed up with three boxes of toys and two checks. The two checks totaled \$717, contributed by the school's clubs and

groups," she said.  
Pierce will be receiving a special plaque to post in their school as a reminder of their generosity.

Another contest consisted of the school which had the greatest representation of students at the dance (as a percentage of the school's enrollment).

This was won by Wayne High, with Winside High placing a close second. Wayne High wins a \$610 scholarship, to be presented (at the school's discretion) to a needy student so that he or she may attend Wayne State College next fall.

"Money for the scholarship was generously donated by Wayne businesses, due to the fact that

See DANCE, page 7



Photography: Chuck Hackenmiller

**MARK SORENSEN**, left, marks the United Way board over the top of the \$15,800 goal. Witnessing the event are Lorraine Johnson (residential drive chairperson) and Jim Markham (business drive chairperson).

## United Way goal passed

Wayne not only reached its United Way fund drive goal of \$15,800. They surpassed it.  
With still a few contributions trickling in, the Wayne United Way fund drive goal reached \$16,139.

Mark Sorensen, chairman of the United Way Board, said the fund drive chairpeople and the numerous volunteers should be commended for their efforts in helping to attain the goal and beyond.

"And to the people who contributed, a special thanks in helping put us over the top," said Sorensen.  
Jim Markham headed the business drive and Lorraine Johnson, the residential drive, for the city of Wayne.

The contributions to the United Way will be funneled to the requests of Wayne Recreation Fund (\$5,000); Mid-American Council of Boy Scouts (\$3,350); Prairie Hills Council of Girl Scouts (\$3,150); Salvation Army (\$600); Wayne Senior Citizens Center (\$1,000); the Red Cross (\$200); Wayne Hospice (\$1,200); and Contingency and Administration (\$1,300).

PROCEEDS from the dance will go

## Holiday turkey winners named

Thirty-one people were winners of holiday turkeys following drawings that took place Monday (Nov. 21) throughout participating businesses in Wayne.

The free 10-pound turkeys were furnished by Bill's GW, Pac 'N' Save and Johnson's Frozen Foods.

Participating businesses in the promotion (and the winners) are listed below.

Griess Rexall (Clara Koll, Wayne); Pamida (Penny Johnson, Concord); Ellingson Motors, Inc. (Derold Soden, Wayne); Wayne Shoe Company (Faye Sherlock, Wayne); First National Agency (Edna Anderson, Wayne); Terra International,

Inc. (Cindy Echtenkamp, Wayne); Nebraska Floral and Gifts (Lanora Sorensen, Wayne).

The Bookworm (Doris Meyer, Wayne); Surber's (Evan Benett, Wayne); Swan's Apparel for Women (Phyllis Nolte, Wayne); Wayne Greenhouse and Kent's Photo Lab (Beverly Ruwe, Wayne); The State National Bank and Trust Company (Lowell Rethwisch, Wayne); Rain Tree Drive-In Liquor (Kathy Berry, Wayne); Clarkson Service (Donald R. Carlson, Wayne).

Taco del Sol (Robert C. Jeffrey, Wayne); Peoples Natural Gas (Alice Wagner, Carroll); Jammer Photography (Joanie Thomsen, Wakefield); Hardee's of Wayne

(Gary Davis, Wayne); Century 21 (Bonnie Sandahl, Wakefield); Charlie's Refrigeration and Appliance Center (Myrna Johnson, Wayne); First Federal Lincoln (Glen Gathje, Wayne).

Geno's Steak House (Leo Hansen, Wayne); Doescher Appliance (Helen Echtenkamp, Wayne); Bill's GW (Irene Victor, Wakefield); Wayne Vision Center (Ida Longe, Wayne); Magnuson Eye Care (Lynne Allemann, Wayne); State National Insurance (Arnie Ebker, Wayne); Pac 'N' Save (Vida Hedrick, Wayne); Walt to Wall Decorating (Carolyn Lebsack, Wayne); Johnson's Frozen Foods (Erwin Flier, Wayne); and Sav-Mor Pharmacy (Anna Johnson, Carroll).







# All-Area

(continued from page 3)

## Karen Witt

Sr. Wakefield Witt too, joins the All Area Team for the first time. She led the Trojans in setting and was a very consistent performer throughout the season. Head coach Paul Eaton's comments on Witt: "Karen was a very steady player for us all year. She did a nice job of setting the ball and always gave a top notch effort."

## Karen Hallstrom

Sr. Wakefield Hallstrom led the Trojans in spiking and once again she finds herself on the All Area Team. Hallstrom is truly a game player and she ended her high school career as a three year starter. Head coach Paul Eaton's comments on Hallstrom: "Karen is a very talented volleyball player in all phases of the game. She's great at the net with her powerful spikes, and she is very good with flipping the ball. While in high school, Hallstrom played on three very good teams with a compiling record of 66-10."

## Amy Adkins

Jr. Laurel At 5-5, Adkins owns a vertical jump of 23 inches. Adkins enjoyed her second full year as a starter for the Bears. She was voted on as having the most hustle on the team. Head coach Carol Manganaro's comments on Adkins: "Amy showed a lot of hustle, and added to her vertical jump, it really enabled her to dominate as an outside hitter."

## Shana Carstensen

Jr. Laurel Carstensen enjoyed a fine year for the Trojans. She lettered for the second year at outside hitter, despite starting for the first year. She was voted on by her teammates as the most valuable player. Head coach Carol Manganaro's comments on Carstensen: Shana's passing skills were unparalleled on our team this year. Her passing efficiency was nearly 85 percent and her spiking percentage was 90 percent."

## Honorable Mention

- Teresa Ellis ..... Wayne
- Amy Newton ..... Laurel
- Allen Anneta Noe ..... Allen
- Christina-Bloomfield ..... Winside
- Tinia Hartmann ..... Winside
- Julie Greve ..... Wakefield
- Cathi Larson ..... Wakefield

## Property Transfers

Nov. 9 - Vakoc Construction Co. to Kevin and Kandyce Frerichs, Lot 5, Blk. 4, Sunnyview Subdivision to Wayne, DS \$13.50.  
Nov. 10 - Herman Gathie to James E. and Barbara A. Bierbower, N 49' of Crawford and Brown Subdivision Outlot 7, less W 60' of N 49' of Crawford and Brown's Outlot 7, Wayne, DS \$21.

## The GOLDEN YEARS



The Social Security Trust Fund is in good shape and is continuing to build reserves, according to the latest report by the fund's trustees. They estimate that the fund will receive a total of \$263 billion in 1988 while paying out \$222 billion to more than 38 million beneficiaries. The buildup of reserves is expected to continue into the 1990s and will help to finance retirement benefits for the baby-boom generation.

Volunteerism has taken Peggy Parr, age 65, to great heights in Colorado's El Paso County. In seven years as a member of a mountain search and rescue team, she has taken part in 240 rescue missions. Yes, the missions often are dangerous. But she prefers to think that "nothing bad will happen because I am doing something good."

Remember When? May 7, 1945, a Pulitzer Prize for the years best American play was awarded to Mary Chase for the Broadway hit, "Harvey."

Presented as a public service to our senior citizens, and the people who care about them by the Wayne Care Centre, 918 Main Street, Wayne, Nebraska 68787.

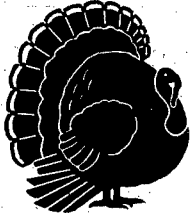

CLOSED THANKSGIVING DAY

WEST HWY. 35

PHONE 375-1202

# WAYNE'S PAC 'N' SAVE DISCOUNT SUPERMARKETS

HOME OWNED & OPERATED

PRICES EFFECTIVE NOVEMBER 22-29, 1988

## MEAT

Boston Butt **PORK ROAST** 99¢ Lb.



USDA Choice Boneless **CHUCK ROAST** \$1.39 Lb.



**CHICKEN HINDQUARTERS** 36¢ Lb.



## THANKSGIVING

May peace and harmony

prevail throughout the world as we express our wishes for a warm and wonderful holiday.



WE RESERVE THE RIGHT TO LIMIT QUANTITIES

USDA Choice Boneless **ARM ROAST** ..... Lb. \$1.59  
Farmland Reg. or Pork & Bacon **LINK SAUSAGE** .... 12-Oz. 79¢  
Kornland Hickory Smoked **BACON** ..... 12-Oz. 95¢  
Jennico Pre-Basted **TURKEY BREAST** or Boneless Young **TURKEY** ..... Lb. \$1.59

**DELI**  
Longmont Oven Roasted or Smoked **TURKEY BREAST** ... Lb. \$3.49  
Farmland **CHOPPED HAM** ..... Lb. \$1.49  
Wimmer's **PICKLE & PIMENTO LOAF** ..... Lb. \$1.89  
Baby **SWISS CHEESE** ..... Lb. \$2.79  
Old Fashioned Salad or Mustard **POTATO SALAD** ..... Lb. \$1.09  
**CRANBERRY RELISH** ..... Lb. \$1.49



Wilderness No. 2 Can **CHERRY PIE FILLING** 99¢  
Wilderness No. 2 Can **APPLE OR LEMON PIE FILLING** 89¢

## PRODUCE

**BANANAS** 29¢ Lb.



Large Red Texas **GRAPEFRUIT** 3/99¢

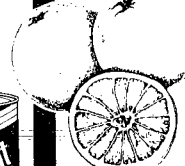

**BROCCOLI** 69¢ Bunch



8-Oz. **MUSHROOMS** 89¢

Butter-Nut 39-Oz. All Grinds

## COFFEE

\$5.49



DelMonte Cut or French **GREEN BEANS** Whole or Cream Style **CORN** 5/\$2.00

NEW!! Kellogg's Common Sense 16.8-Oz. **OAT BRAN CEREAL** \$2.29

Assorted Pillsbury **QUICK BREADS** \$1.29

Chef Boyardee 28.8-Oz. Cheese **PIZZA MIXES** \$2.19

12-Pack Reg., Diet or Cherry **7-UP or COKE** \$2.89

22-Oz. Trigger **LIME AWAY** \$2.19

**HANDI-WIPES** \$1.09



Fab 10's **1 SHOTS** \$1.89

Hefty 8-In. Magenta Rose **STYRO PLATE** .... 40-Ct. \$1.29

Hefty 6-In. Magenta Rose **STYRO PLATE** .... 50-Ct. \$1.29

Ruffies Tall Kitchen **TRASH BAGS** ..... 30-Ct. \$2.09

Reynold's **FOIL** ..... 37 1/2-Ft. \$1.19

**GLAD** ..... 100-Ft. 99¢

**IRISH SPRING** ..... 2-Pack \$1.79

Palmolive Reg. or Lemon **LIQUID DISH SOAP** ..... 32-Oz. \$1.49

Sani Flush Liquid **BOWL CLEANER** ..... 16-Oz. 89¢

DelMonte 46-Oz. **TOMATO JUICE** 79¢

Shurfine 2-Lb. Powdered or Brown **SUGAR** 78¢

Armour 24-Oz. **STEW** \$1.19

Bush's Show Boat 23-Oz. **YAMS** 68¢

6-Pack Reg. or Diet **PEPSI** \$1.39

Liquid 128-Oz. **DYNAMO 2** \$4.89



Downey 36's **DRYER SHEETS** \$1.99



Charmin 4-Roll Pkg. **TOILET TISSUE** 99¢

**FROZEN**  
Sara Lee 26-Oz. **PUMPKIN PIE** 99¢

Shurfine 16-Oz. **WHIPPED TOPPING** 69¢

Blue Bunny 1/2-Gal. **ICE CREAM** \$1.49

Pet Ritz Regular **PIE SHELLS** 89¢

Pet Ritz Deep Dish **PIE SHELLS** 99¢

NEW! Campbell's **SOUP & SANDWICH** \$1.49-\$1.89

Reames 16-Oz. Frozen Egg **NOODLES** 99¢

Tombstone 9-Inch Hamburger, Sausage, Pepperoni **PIZZA** 3/\$6.00

**DAIRY** Imperial 1-Lb. Stick **MARGARINE** 2/\$1.00

Crystal Farms 1-Lb. **BUTTER** \$1.49

Robert's Pint **HALF & HALF** 45¢

Blue Bunny 16-Oz. **SOUR CREAM** 69¢

Kraft 8-Oz. **PARMESAN CHEESE** \$2.39

Borden's 12-Oz. American **CHEESE SINGLES** \$1.59

Old Orchard 64-Oz. **APPLE JUICE** \$1.19





Photography: Bob Porter

## Fall band concert

WAYNE-CARROLL BAND STUDENTS displayed their musical talents during a fall band concert held Monday evening in the high school lecture hall. Taking part in the concert was the sixth grade band, seventh and eighth grade band, and high school varsity band. Varsity band members played marching music from contests they had previously participated in. The band's flag corp, top photo, complimented the musical selections with several routines. The drum section is pictured at right. Band directors are Brad Weber, high school, and Keith Koperud, middle school.



## Opera

(continued from page 1)

Seattle Opera's 25th anniversary season before traveling to Tokyo.

IN THE OPERA Monthly interview, Brandstetter discussed some of the problems he encountered in getting to where he is today.

"This is an extremely volatile business which — although an opera singer is as human as your next door neighbor — deals with passions and emotions," said Brandstetter.

"We don't have any switches inside us which allow us to shut off our emotions. I sometimes wish we did because, when you walk through that stage door, your personal life ends.

"The minute you get out of your street clothes and the make-up process begins, whatever things affect you in the outside world have to stop so that you can become someone else and be something other than yourself."

ASKED HOW DIFFICULT it was to get-used to living on the road, Brandstetter said that when he first got-out-of college he thought he had finished all his studying and was ready to tackle the world.

"What I discovered was that I'd really gotten out of kindergarten and could start to learn what life is all about.

"Today, I lead a lifestyle that isn't anything near what I was brought up to expect.

"The time I spend on a job often involves three weeks of very intense rehearsals and I've sometimes worked seven days a week for 10 to 12 hours a day."

BRANDSTETTER ADDED that the realities of his professional lifestyle are vastly different from the public's fantasies about it.

"When people hear about all the hotels we stay in, the press, the lavish dinners we attend, and all the parties we go to, they think an opera singer's lifestyle is very glamorous.

"You quickly learn that planes are boring and flying is little more than the quickest way to get from one job to the next.

"Nowadays, when people ask me where I'm from or where my home is, I jokingly tell them 'Samsonite.'"

## Dance

(continued from page 1)

Wayne State students utilize their respective businesses," said Halsey.

SCHOOLS participating in the dance — either by attending, by collecting or by doing both — include: Creighton, Coleridge, Pender, Elkhorn Valley, Bancroft-Rosalie, Beemer, Wakefield, Winside, Pierce, Osmond, Wayne, Wynot, West Point, Central Catholic, Norfolk Catholic, Niobrara and Lyons-Decatur.

Halsey said that adoption time (where people can purchase Christmas gifts for a needy child) is soon approaching.

Goldenrod Hills is an independent agency working for low-income persons and their families.

## County Court

### Criminal dispositions

Larry L. Bledsoe, Sioux City, Iowa, improper parking, \$5; Nichole F. Houfek, Schuyler, speeding, \$30; Jerold F. Krebsbach, Wayne, speeding, \$30; Daniel R. Fehrlinger, Wayne, disturbing the peace, \$25; Nicholas K. Ley, Wayne, violation of learner's permit, must write a report and pay court costs; David L. Sorensen, Wayne, violation of school's permit, must write a report and pay court costs; Michael J. Zeisler, Jackson, speeding, \$30; Thomas E. Buckwald, Lincoln, speeding, \$30; Kelly A. Mayer, Wayne, speeding, \$15; Lisa S. Villarreal, Wayne, speeding, \$15; Marco A. Duarte, Tilden, expired drivers license, \$25; Ali M. Hekmati, Wayne, speeding, \$30; Karmon L. Frahm, Winside, speeding, \$30; Diane R. Long, Norfolk, speeding, \$30; Stephan L. Anderson, Norfolk, speeding, \$30; Thomas E. Ek, Columbus, traffic signal violation, \$15; Brad Hohensee, Dorchester, Im-

proper parking, \$5; Kelly S. Roth, Wakefield, speeding, \$30.

### Small Claims dispositions

Sav-Mor Pharmacy, plaintiff, Wayne, against Kelly Biggerstaff, \$80.27 for merchandise. Dismissed. Wakefield Drug, plaintiff, awarded \$22.19 against Don Biggerstaff, Wayne. Action Credit Corporation, plaintiff, against Kevin Dorcey, \$84.48. Dismissed. Criminal dispositions Jennifer L. Nebel, Wayne, failure to stop following accident involving properly damaged. Fined \$100. Kevin J. Krammer, Dakota City, minor in possession. Fined \$200. Stacy J. Woehler, Wayne, minor in possession, sentenced to 40 hours community service work and drivers license impounded till work is completed. Eric V. Goetsch, Wayne, minor in possession. Fined \$200. Bernadine M. Lowry, Laurel, issuing bad check. Dismissed.

## Gas study

(continued from page 1)

between the City and the entities involved."

CHARLES D. Butterfield, Peoples Natural Gas Vice President in the Nebraska/Colorado/Kansas Area, commented on the discussion draft of the Municipal Gas Feasibility study of Wayne.

Butterfield responded to the study in a Nov. 4 letter addressed to Steve Wacker, general manager of the Nebraska Municipal Power Pool. "The City of Wayne cannot economically justify the condemnation and acquisition of our gas distribution system," Butterfield wrote.

"The study indicates that the City of Wayne would have annual losses ranging from \$22,488 to \$117,229," he said.

Peoples had vehemently expressed at several council meetings and in discussion with area media that the gas company is not for sale. Butterfield wrote that Peoples believes the cost to acquire Peoples' business in Wayne to be much higher than \$500 per meter.

He said there are additional "severance damages" in Wayne, such as moving or eliminating the office, relocation of employees and the damages resulting from inefficiencies in operating the remaining towns without the district office.

"Regardless, at \$500 per meter — according to the HDR study — the Wayne gas system would no longer be profitable at the rates currently charged by Peoples. A hostile takeover would thus not be in the public interest," he said. BUTTERFIELD said the HDR

Engineering study indicates capital expenditures of no more than \$10,000 annually. That amount, he said, is inadequate to maintain, update and upgrade a safe distribution system in Wayne.

He said Peoples has been making between \$40,000 and \$80,000 in capital expenditures annually in Wayne.

HDR included other operating expenses in the amount of approximately \$122 per customer in its base case. The city had apparently reduced this amount to \$103 per customer.

"Our experience has shown that a typical gas system, whether city or investor owned, incurs operating and maintenance expenses in the amount of \$150 per customer," mentioned Butterfield.

According to the study, electors may vote at any general or special election to acquire and appropriate by eminent domain, the gas distribution system or gas pipelines.

AS PART OF the steps necessary to initiate condemnation: Authorized officials of any city shall have the power to submit such question or proposition, in the usual manner to qualified electors.

The city's authorized officials shall submit such question at any election whenever a petition asking for such submission is signed by 15 percent of the electorate and filed with the city clerk 60 days before the election.

## Community Calendar

### FRIDAY, NOVEMBER 25

Wayne Area Chamber of Commerce coffee, El Toro Lounge (remodeling), 10 a.m.  
Leather and Lace Square Dance Club (Dean Dederman and Wayne Lorenzen callers), Wayne city auditorium, 8 p.m.

### SUNDAY, NOVEMBER 27

Alcoholics Anonymous, Fire Hall, second floor, 8:30 a.m.  
TUESDAY, NOVEMBER 29  
Sunrise Toastmasters Club, City Hall, 6:30 a.m.  
Villa Wayne Tenants Club weekly meeting, 2 p.m.  
Tops 782, St. Paul's Lutheran Church, 6 p.m.  
Wayne County Historical Society, museum, 7:30 p.m.

### WEDNESDAY, NOVEMBER 30

Villa Wayne Bible study, 10 a.m.  
Alcoholics Anonymous, Wayne State College Student Center, noon  
Tops 200, West Elementary School, 6:30 p.m.  
Alcoholics Anonymous, Fire Hall, second floor, 8 p.m.  
Al-Anon, City Hall, second floor, 8 p.m.

## Pharmacy & Your Health



WILL DAVIS  
SAV-MOR  
PHARMACY

### Antacid Medicine Ingredients

Antacids are frequently used to relieve indigestion and heartburn as well as the discomforts associated with excessive eating and drinking. Antacids are frequently prescribed by physicians in treatment of peptic ulcer disease. Ingredients in these nonprescription products include:

**Calcium Carbonate:** Calcium carbonate reacts with hydrochloric acid in the stomach to form calcium chloride, a soluble compound that is absorbed from the stomach and a good source of calcium.

**Aluminum Hydroxide:** Aluminum hydroxide also neutralizes stomach acid to form aluminum chloride, a compound that is not absorbed and sometimes produces constipation.

**Magnesium Hydroxide:** Magnesium hydroxide and other magnesium compounds are often combined with aluminum hydroxide to overcome the constipating effects sometimes experienced.

**Other Ingredients:** Simethicone, an antifoaming agent, is included in some antacid products to help dissolve intestinal gas. Flavoring agents and sweeteners are usually added to make chewable and liquid antacids more pleasant to use.

## This has to stop.

"We're both so-called 'successes.' But all it's gotten us is more time apart.

That's about to change. This weekend, we'll only dress up and dine out if we feel like it. Whether we dine out or order room service, it'll be our choice. We'll leave all the rough edges in the sauna. And our alarm clock at home.

Where'll all this happen? At the Marina Inn. Where we'll put a stop to this fast track.

And get ourselves back on track."

At the Marina Inn we have a variety of weekend packages, that vary in price depending on how much you'd like to indulge, and they are all very reasonable. You'll have access to our indoor pool, sauna and exercise room, plus our one-of-a-kind, breakfast, good time restaurant and bar, Garfunkel's. And that is only the beginning. Call for information today. 1-800-738-7380. 402/494-2441.

THE new MARINA INN ON THE RIVER South Sioux City, Nebraska



## WAYNE-CARROLL FOURTH GRADE CLASS TEACHER: MR. REIKOFSKI



Front row, from left: Stephanie Bailey, Kelly Gunderson, Landon Olson, Terry Hamer, Chris Davis and Audrey Jones. Middle row: Jolene Jager, Lisa Erdmann, Megan Rose, Shannon Kloster, Ann Swerczek, Karen White and Rachel Blaser. Back row: Leanne Higbee, Sarah Metzler, Nick Vanhorn, Paul Blomenkamp, Brad Allred, Aaron Parker and Jeremy Bauermeister.



The State National Bank and Trust Company

Wayne, NE 68787 • 402/375-1130 • Member FDIC  
Main Bank 116 West 1st • Drive-In Bank 10th & Main

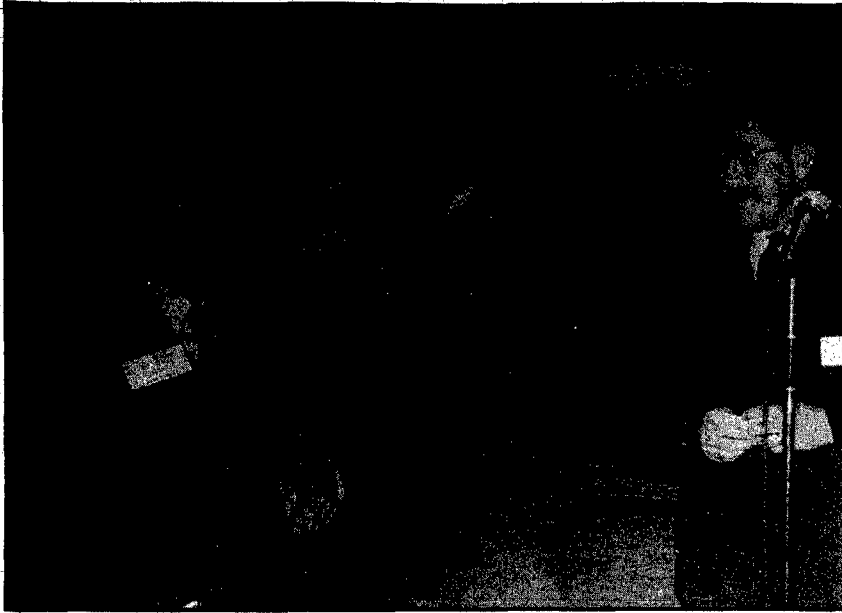

**THE INTERNATIONALLY-KNOWN Abu Bekr Shrine Chanters performed Saturday evening at Ramsey Theatre, sponsored by Wayne Mason Lodge 120 AF and AM. The group, above, is directed by Don Kelsey. At left, Dr. Walter Benthack (left) of Wayne receives the prestigious Bronze Jordan Medal from Nebraska Grand Master Paul Eveland of Ames, Nebraska. Observing are Eddie Fletcher (right), Master of the Wayne Lodge and Jim Remick (background) who was master of ceremonies. The special ceremony took place during intermission of the Chanters performance.**

## Allen News

Mrs. Ken Linafelter 635-2403

**PATRIOTIC ART PROGRAM**  
The Ladies Auxiliary to the Veterans for Foreign Wars of the U.S. is sponsoring the Young American Creative Patriotic Art Program. Developed in 1978, this program encourages high school students to express their artistic talents and demonstrate their patriotism and at the same time become eligible for funds to further their art education. First Prize is \$1,500; second, \$1,000; third, \$500; fourth, \$300; and fifth, \$200. Any student, who is an American citizen, in grade 9 thru 12 are eligible to enter.  
The Veterans of Foreign Wars and its Ladies Auxiliary are also sponsoring the 42nd annual Voice of

Democracy Scholarship Program with the Theme "Preparing For America's Future". Eligible are sophomores, juniors and seniors who are U.S. citizens. For all information and instructions contact Judy Vavra, President of the Gasser Post VFW Auxiliary. Her address is Allen.

**ORATORICAL CONTEST**  
The Allen American Legion is again sponsoring the local American Legion Oratorical Contest. Any high school student is eligible to enter. The contest consists of a prepared presentation on some phase of the Constitution of the U.S., which will give emphasis to the attendant duties and obligations of a citizen to our

government. It must not take up less than eight minutes nor more than 10 minutes. It should be memorized. The extemporaneous speech should not be less than three minutes nor more than five minutes. The purpose of this part of the contest is to test the speaker's knowledge of the subject, the extent of the research and the ability to discuss extemporaneously the topic. Connie Roberts at the school has complete information.

**GOLDEN RULE LODGE**  
Golden Rule Lodge No. 236 A.F. & A.M. met Thursday evening and set their Christmas potluck supper on Tuesday evening, Dec. 6 for members and their wives. The 6:30

p.m. supper will be held in the Senior Citizens Center. Following the dinner, the members will meet for election of officers at the Masonic Hall at 8 p.m.

**RECEIVED TROPHY**  
The Allen music department, for the first time in eight years, received the traveling trophy for the most in attendance at the concert held last Monday evening at the Lewis Division of the Lewis and Clark Vocal Clinic which was held in Ponca. The trophy is presented to the conference school with the most patrons in attendance each year, other than the host school.

**YOUTH GROUP**  
The Community Cooperative

Youth Group of the three churches have set their December meeting time on Sunday afternoon, Dec. 11 at 2:30 p.m. with the Friends Youth hosting. They will meet at the United Methodist Church for a caroling party, return to the church for refreshments provided by the Friends.

**COMMUNITY CALENDAR**  
Tuesday, Nov. 29: Pleasant Hour Club, 1 p.m., Village Inn luncheon, Genevieve Larson hosting.

Wednesday, Nov. 30: Rest Awhile Club, 12:30 potluck luncheon, Mary Lou Koester home; blood pressure check, 9-11 a.m., Senior Center;

Allen-Waterbury Rescue Unit squad meeting, 7:30 p.m.

**SCHOOL CALENDAR**  
Thursday-Friday, Nov. 24-25: No school, Thanksgiving vacation.  
Monday, Nov. 28: Boys will have early Basketball practice, 3:45; Girls, 5:45 p.m.  
Thursday, Dec. 1: Pep Rally, 3:15 p.m.; Girls basketball, Junior Varsity bus at 3:45, gametime 5 p.m. at Winside; Girls basketball, Varsity, 6:30 p.m.; Boys basketball, Varsity, 8 p.m., both at Winside; Bus for Varsity teams at 5 p.m.  
Friday, Dec. 2: Boys basketball at home with Coelridge, 6:15 p.m.; Girls practice, 3:45 p.m.

## Wakefield News

Mrs. Walter Hale 287-2728

**SCHOOL BOARD**  
The Wakefield School Board of Education met Nov. 14. Andy McQuistan, Matt Krusemark and Mark Johnson appeared before the board to request permission to allow the boys basketball team to participate in the Wayne State Holiday Tournament. Later in the meeting the board members discussed the matter and approved it unanimously.  
Gregg Cruickshank, Jim Clark and Duane Tappe, visited with board about the "Close-Up" program, a program for upper grade high school students who spent a week in Washington, D.C. to learn firsthand how our government operates. The board approved the idea of the school participating in the program and Gregg Cruickshank will coordinate the program.  
Mr. Hartman reported that the at-

tendance at the elementary parent-teacher conferences was 98 percent and Mr. Coble reported that attendance at the high school conferences was 93 percent.  
The new school bus has arrived and the board decided it should be used on a regular route until the present route buses have protective guards installed around the gasoline tanks. Bob Miner will be doing this work over the next few weeks.  
As one of the last items of business the board approved the use of the school facility by the Brownie Scout group for Adventure Day on April 15.  
**LEGION CONVENTION**  
The 53rd Annual Dixon County American Legion and Auxiliary Convention was held at Newcastle on Veteran's Day Nov. 11. Richard Olson of Allen was elected the new County Commander and Deenette

Von Minden of Allen the new county president for the 1988-89 year.  
Rachel Belt and Harvey Reitz, both of Emerson, were elected vice president and vice commander for the county groups. Guest speaker for the evening banquet was Warren Johnston of South Sioux City, a former Allen resident now serving as Dakota County veteran's Service Officer.  
Allen will be the host side for 1989 and Emerson will host the convention in 1990.  
Attending from Wakefield were Tom and Sheri Eaton, Dwain and Liz Ekberg, Merlin and Nancy Schulz, Gary and Sharon Salmon, Gene and Phyllis Swanson, Dean and Carol Ulrich, Gene Erb, Duane Tappe, Jim Clark, Margaret Cisney, Alice Johnson, Larry Anderson, Jeff Swanson and Dale Anderson.

**ADULT BASKETBALL**  
The Wakefield School Gym will be available for adult basketball on Sunday and Wednesday evenings during the winter months. The recreation program began Sunday from 5 to 7 p.m. Time on Wednesday will be from 7-9 p.m.  
Only adults are allowed to participate who are residents of School District 60R or alumni of the district. Cost is \$15 for the season or \$1 per session.  
Additional information may be obtained by contacting Alan Johnson at 287-2360.  
**VISIT CLINIC**  
A Dermatology Clinic was held at the Wakefield Health Care Center on Nov. 4 and 5. Fifty-four persons visited with Dr. James R. Philp, MD

of Seattle, Wash. Dr. Philp was assisted by his wife Kay.  
The clinic was free, although persons attending could make a donation to the Wakefield Health Care Center. Four hundred and one dollars were donated to the facility and will be used for the purchase of capital equipment.  
Mrs. Philp is a sister of Percy Eaton, Anne Kline and Vivienne Hulegan. While in Wakefield the Philips visited with relatives and friends.  
**School Calendar**  
Thursday-Friday, Nov. 24-25: Thanksgiving vacation.  
**SENIOR CITIZENS CENTER CALENDAR**  
Friday, Nov. 25: Party honoring all November birthdays.  
Monday, Nov. 28: Card party, 12:45 p.m.

Tuesday, Nov. 29: Slides by Lefty Olson, 12:45 p.m.  
Wednesday, Nov. 30: Mary Buford, legal counsel, 12:45 p.m.  
Thursday, Dec. 1: Pastor Marek speaks, 12:45 p.m.  
**MEAL MENU**  
Monday, Nov. 28: Pizza burger, potato, mixed vegetables, banana/cherry gelatin, dessert.  
Tuesday, Nov. 29: Fish square, potato casserole, Brussels sprouts, top hat salad, bread, cupcake.  
Wednesday, Nov. 30: Chili soup, salad bar, crackers, cookie.  
Thursday, Dec. 1: Salisbury steak, au gratin potatoes, asparagus, frosted orange salad, bread, cherry dessert.  
Friday, Dec. 2: Creamed chicken, biscuit, peas and carrots, cabbage salad, juice, apricots.

# Advice given on 'shopping by mail'

For ten years I have had the privilege and honor of representing Nebraska's First Congressional District in the U.S. House of Representatives. Throughout that time I have been grateful for the support and encouragement of all of the residents of the First District. My constituents are among the finest people in the world, and I am thankful for the opportunity to serve them.  
During the 101st Congress I will continue to work to find ways to reduce the Federal deficit. Also, in Congress we must deal with the mounting crisis in the savings and loan industry. In addition, I will be focusing on opportunities for rural development and on the early efforts to put together the next Farm Bill. We must continue our emphasis on exports, fair trade, and an increase in employment opportunities.  
**Shopping By Phone and Mail**  
At this time of the year many people find it convenient to shop by phone and mail using newspaper advertisements and catalogues. The Federal Trade Commission has some suggestions for these shoppers:  
It is safest to deal with a company that you know about or to check the reputation of the company with the U.S. Postal Inspection Service in the region where the business is located; Never send cash through the mail;

Understand the return policy (some companies may require a restocking charge of up to fifteen percent of the price or prior authorization before you can return an item); Keep records of order dates, numbers, and copies of pertinent documents.  
"Never give your credit card number to a company when you are unsure of their reputation. Do not give your credit card number to a telephone solicitor who has initiated unrequested contact with you."  
Under the Federal Trade Commission Mail Order Rule, companies are required to ship your order within the time promised in their advertisement. If no time period is promised, the company must ship your order within 30 days after they receive it. In either case, whenever there is a delay, the company must send you an option notice. This option notice tells you of a shipping delay and gives you the alternative of agreeing to the delay or canceling your order and receiving a prompt refund.  
If you prefer the ease of buying by phone, you do not have Mail Order Rule protection if the merchandise is not delivered or is delivered late. Although the Rule does not cover phone orders, an order that is placed by phone and paid for by check, sent through the mail, is covered.  
You might consider checking the

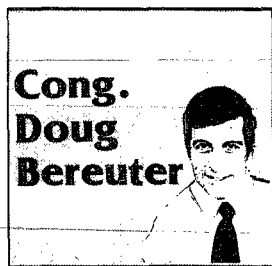

details of your order by phone but sending the order and the payment by mail. This will give you the protection of the Mail Order Rule.  
When you pay for either phone or mail orders by credit card, you get certain protections under the Fair Credit Billing Act. This also applies to credit card purchases made in stores.  
The Fair Credit Billing Act contains a billing-error resolution procedure that applies only to disputes over billing errors on periodic statements. If you follow the procedure, which requires you to send a billing error notice to the creditor within 60 days of the first billing, you may withhold payment on only the disputed portion of the credit card bill until the dispute is resolved. You

are still required to pay any part of the bill that is not disputed, including finance charges on the undisputed amount.  
Disputes about the quality of goods and services are not necessarily billing errors, so the billing-error procedure does not always apply. However, if you have made a good faith attempt to resolve a dispute with the seller over quality, if the item was purchased within your home state or 100 miles of your billing address and the amount charged was more than \$50, you may withhold the amount of payment in dispute.  
If you have a problem, phone the company to see if your problem can be resolved immediately. Follow up immediately with a letter, and keep a copy of the letter. If the company won't resolve the matter, you can contact the State Attorney General's office. You also may want to contact the Better Business Bureau where the business is located. If the transaction is covered by the Mail Order Rule, contact the U.S. Postal Inspection Service office in the region where the business is located.

# Tax planning conference set

**By Rod Patent, Quad County Extension Agent-Agriculture**  
Farm incomes change substantially from year to year. The effect of widely varying year-to-year income can mean substantially higher total income tax liabilities.  
Graduated Tax Brackets are the reason, according to Gary Bredensteiner, director, Farm Management Operations, Nebraska Farm Business Association.  
For example, a farmer who shows \$29,750 taxable income on a joint return each of the next three years would, under current law, pay Federal Income Tax at a rate no higher than 15 percent. If, instead, that same joint taxpayer showed \$50,000 taxable income in 1988 and \$19,625 in both 1989 and 1990, a total of \$20,250 would be taxed at the 28 percent level. The result is \$2,632

more Federal Income Tax paid.  
The problem can be remedied for the cash basis farmer or rancher with effective year-end tax planning. Such things as qualified pre-paid expenditures, deferred sale contracts, and effective use of depreciation and even retirement plans can help "level" incomes. The goal is to show the most income in the lowest brackets over the long term.  
One mistake many taxpayers have made is to substantially underestimate future incomes, warned Bredensteiner. Income deferrals and pre-paid expenses have been over-used in some cases, resulting in relatively low taxable incomes in previous years but, with a large amount of "carry-over" income yet to be taxed. That may not be all bad. The top Federal Tax Bracket in 1988 is 33 percent compared to 50 percent

in 1986. Taxpayers with large inventories of untaxed income may want to reduce that carry-over inventory into 1989 and take advantage of those lower maximum tax rates.  
As always, the best procedure is to seek the assistance of a qualified accountant or income tax professional to help plan your 1988 year-end tax strategy.  
For more information on income tax planning attend the satellite videoconference on Income Tax Management for Ag Producers, 2 to 4 p.m. Wednesday, Dec. 7 at Northeast Research and Extension Center two miles east of Concord. For more information or to register call toll free 1-800-535-3456 or contact the Dixon County Extension office at 584-2234. There will be a \$10 registration fee to cover workshop materials.

## News Briefs

**Siren testing**  
The City of Wayne will conduct the monthly testing of the Civil Defense Outdoor Warning System at 11:45 a.m., Nov. 25.  
All signals will be tested in the silent mode, with the exception of the following:  
**TORNADO:** This signal will be allowed to run approximately 15 seconds at each location to test the effectiveness of the system.  
**Service awards presented**  
Sixteen Cooperative Extension Service staff members received awards for 20 or more years of federal service at the Nebraska Cooperative Extension association annual meeting Nov. 17.  
They included Chester Hawley, Nuckolls County (30 years); Leo Lucas, Lincoln (30); James Novotny, Dodge County (30); Charles Stonecipher, Clay Center (30); Norman Brown, Polk County (25); Robert Fritschen, Scottsbluff (25); Duane Kantor, Platte County (25); Eric Kerr, Scottsbluff (25); Leroy Peters, Clay Center (25); Raymond Sall, Deuel-Garden Counties (25); Gary Vacin, Lincoln (25); William Cords, Lincoln (20); Paul Gessaman, Lincoln (20); Ramona Heins, Buffalo County (20); Alex Hogg, Lincoln (20); and Paul Swanson, Adams County (20).  
Recognized for 10 year service, from this area, were Vickie Genoff, extension 4-H specialist at the Northeast Research and Extension Center at Concord; and David Shelton, extension agriculture engineer, Northeast Research and Extension Center in Concord.  
**Inducted into Ag Fraternity**  
The University of Nebraska-Lincoln Chapter of Gamma Sigma Delta, the Honorary Society of Agriculture, inducted 59 new members from the Institute of Agriculture and Natural Resources at its annual initiation banquet Nov. 20 in the UNL East Campus Union.  
Among those from this area inducted into the society was Charles A. Shapiro, assistant professor of agronomy, Wayne (faculty); and Kevin D. Koenig, Wayne (undergraduate student).

## Hospital News

**WAYNE**  
Admissions: Coleen Bressler, Wakefield; Albert Nelson, Wayne; Rachel Ries, Wayne; Christie Shupperd, Wayne.  
Dismissals: Dana Olsen and baby girl, Laurel; Rachel Ries, Wayne; Coleen Bressler and baby girl, Wakefield.

**NOW OFFERING — FOR A LIMITED TIME**  
15 Month Certificate of Deposit  
\$10,000 Minimum Deposit

**8.30%**  
Substantial Penalty for Early Withdrawal

**FIRST NATIONAL BANK OF WAYNE**  
301 MAIN STREET DRIVE IN THE MAIN  
Member FDIC









**BILL'S** MEMBER OF AFFILIATED COOPERATIVE, INC.  
 OWNED & OPERATED INDEPENDENTLY BY LUEDERS, INC.  
**STORE HOURS**  
 8 AM-9 PM MON-FRI  
 8 AM-9 PM SATURDAY  
 8 AM-6 PM SUNDAY  
 Prices good Friday, November 25 thru Tuesday, November 29  
 WE RESERVE THE RIGHT TO LIMIT QUANTITIES

**Frozen**  
**GILLETTE LITE TIME ICE MILK** \$1.39  
 1/2-Gallon  
**FREE SAMPLES ON SATURDAY, NOVEMBER 26**  
**CHEF BOYARDEE PIZZA** 79¢  
 5-ALIVE **CITRUS JUICE** 89¢  
 12-oz. Can

**Dairy**  
**GILLETTE 1% MILK** \$1.79  
 Gallon  
**GILLETTE YOGURT** \$1.00  
 3 8-oz. ctn.  
**GILLETTE QUALITY CHECK & LITE 'N RITE COTTAGE CHEESE** \$1.09  
 24-oz. Ctn.

**Produce**  
**EXTRA FANCY RED OR GOLDEN DELICIOUS APPLES** \$1.00  
 88 Size 5 For  
**SUNKIST NAVAL ORANGES** \$1.00  
 5 For  
**LETTUCE** 39¢  
 Head  
**YELLOW ONIONS** 17¢  
 lb.

**Meats**  
**PORK STEAK** \$1.09  
 lb.  
**Boston Butt PORK ROAST** 89¢  
**MINUTE STEAKS** \$2.09  
 lb.  
**BEEF LIVER** 59¢  
 lb.  
**WIMMERS SKINLESS WIENERS** \$1.89  
 lb. Pkg.  
**WIMMERS RING BOLOGNA** \$2.39  
 15-oz. Ring  
**LONGMONT TURKEY HAM** \$1.19  
 lb.  
**LOUIS RICH VARIETY PAK** \$1.99  
 12-oz. Pkg.  
**GORTON'S CRUNCHY MICROWAVE FISH FILLETS** \$1.99  
 7-oz. Pkg.

**Meats**  
**MAPLE RIVER BACON** \$1.09  
 lb. Pkg.  
**FARMLAND BACON** \$1.19  
 thick or thin sliced  
 lb. Pkg.  
**FAMILY PACK FRYERS** 65¢  
 lb.  
**FAMILY PACK CHICKEN LEGS or THIGHS** 79¢  
 lb.  
**WHOLE GRADE A CHICKENS** 69¢  
 lb.  
**ALASKAN POLLOCK FILLETS** \$1.59  
 lb.

**GROUND BEEF**  
 81% LEAN \$1.39  
 lb.  
**73% LEAN GROUND BEEF** \$1.09  
 lb.  
**73% LEAN FAMILY PACK GROUND BEEF** \$1.09  
 lb.  
**10-LB. FAMILY PACK 81% LEAN GROUND BEEF**  
**JOHN MORREL SLICED LUNCHEON MEATS** 99¢  
 12-oz. Pkg.  
**FARMLAND LINK SAUSAGE** 69¢  
 12-oz. Pkg.  
**U.S.D.A. CHOICE LEAN BEEF STEW MEAT** \$1.69  
 LB.  
**IOWA GOLD FRANKS** 65¢  
 12-oz. Pkg.  
**TYSON CHICKEN BREAST FILLETS** \$2.49  
 10-oz. Pkg.

**Delicatessen**  
**ECKRICH ROAST BEEF** 3.49  
 lb.  
**HORMEL HARD SALAMI** 2.89  
 lb.  
**WIMMER'S PICKLE LOAF** 1.99  
 lb.  
**YORKSHIRE FARM MARBLED COLBY LONGHORN CHEESE** 2.39  
 lb.  
**FRENCH FRIES** 1 Large Serving 65¢  
**DEEP FRIED WHILE YOU WAIT** 1 Double Large Serving \$1.30  
**BROASTED CHICKEN** \$3.99  
 Large Whole Chicken Cut In 8 Pieces

**Bakery**  
**FRESH BAKED WHITE BREAD** 79¢  
 Loaf

**Lunchroom**  
 STOP IN AND CHECK OUR DAILY SPECIALS MONDAY THRU FRIDAY  
 SERVING 11 a.m. to 2 p.m.

**DOUBLE COUPONS** 49¢  
 WEDNESDAYS ONLY - NOV. 30 & Dec. 7  
 Up to 49¢ Face Value  
MANUFACTURER'S COUPONS ONLY  
 RULES  
 1. Customer must purchase coupon item in specified size.  
 2. 49¢ Face Value Coupon Limit.  
 3. One coupon per item.  
 4. All coupons in our ad excluded.  
 5. Coupons for cigarettes, coffee, or free merchandise excluded.  
 6. No expired coupons.  
 7. Double Coupon Value cannot exceed total retail price of item.  
 8. No partial redemption on coupons exceeding 49¢.

**FREE SAMPLES ON SAT., NOV. 26**  
**SPEAS APPLE CIDER** \$2.39  
 1-Gallon Jug  
**BUTTER KERNEL DARK RED KIDNEY BEANS** \$1.04  
 15-oz. Cans  
**ANGEL SOFT BATHROOM TISSUE** 89¢  
 4-Roll Pkg.

**SHURFINE PURPLE PLUMS** 59¢  
 29-oz. Can  
**SHURFINE FRUIT COCKTAIL** 69¢  
 17-oz. Can  
**PLANTER'S PREMIUM POPCORN** \$1.99  
 Reg. \$2.76  
 36-oz. Jar

**D R Y C L E A N I N G I N L A U N D R O M A T**

**WEAVERS POTATO CHIPS**  
 Plain - Wavy - B-B-Q Sour Cream & No Salt  
 Reg. \$1.39  
**99¢**  
 11-oz. Bag

**DEL MONTE TOMATO JUICE** 79¢  
 46-oz. Can

**STAR-KIST TUNA** 68¢  
 Oil or Water Packed  
 6 1/2-oz. Can

**GOLDEN WHEAT MACARONI & CHEESE DINNER** \$1.44  
 7.25-oz. Boxes

**NABISCO SNACK CRACKERS** \$1.49  
 ALL VARIETIES

**SHURFINE POWDERED OR BROWN SUGAR** 79¢  
 2-lb. Bag

**OLD HOME HAMBURGER OR HOT DOG BUNS** 99¢  
 12 Hamburger 10 Hot Dog  
**SHURFRESH BUTTERTOP WHITE & WHEAT BREAD** 69¢  
 1 1/2-lb. Loaf  
**OLD HOME PLAIN & SOUR DOUGH MUFFINS** 59¢  
 Pkg.

**HAROLD'S**  
 NEXT DAY PHOTOFINISHING (MON - THUR.)  
**Big or Little Special**  
**COUPON**  
 FILM DEVELOPING SPECIAL  
 BILL'S G.W. WAYNE, INC.